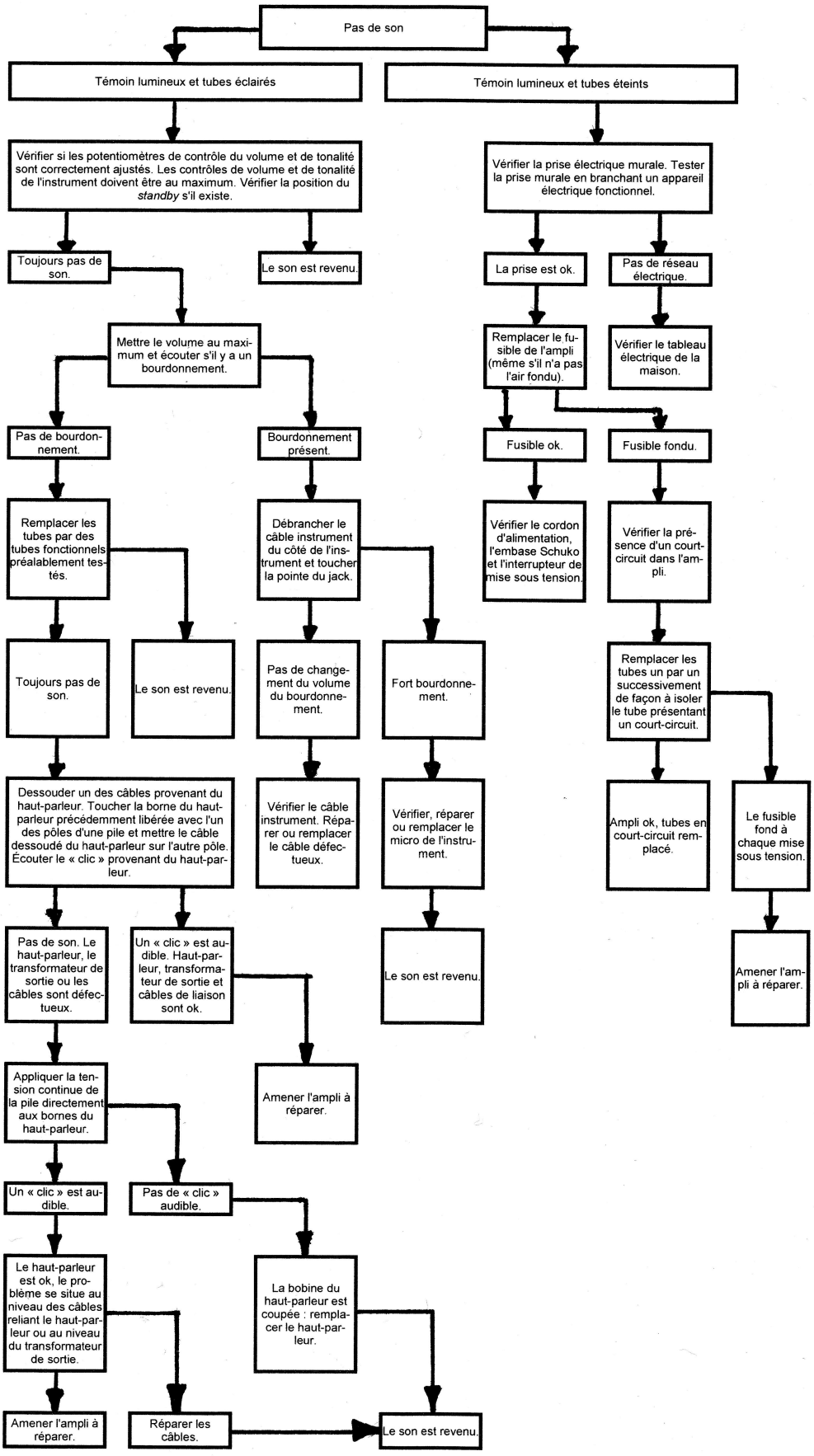Déterminer l'origine d'une panne dans un ampli